



**Map Key**

- Ramps - [Blue square]
- Restrooms - [Restroom icon]
- Area not in use - [Grey square]
- Entrance/Exits - [Yellow/black rectangle]
- Chair Lifts - [Orange/black rectangle]

**Tingley Coliseum**

East Entrance

South Entrance

Gate 8

Parking

Handicap Parking

Staff Area, Not for Visitors

**The Farm**

**Horse Complex**

**Palomino Barn**

**Manuel Lujan Jr. Exhibit Complex**

**Red Barn**

**Home & Creative Arts**

**The U Outdoor Exhibit Area**

**The Food Court**

**Hispanic Arts**

**Natural Resources**

**Chevron Pavilion**

**African American Pavilion**

Lomas Boulevard

Staff Area, Not for Visitors

**Jr. Livestock Pavilion**  
/ Dairy Barn

**Beef Barn**

**Youth Hall**

**Agriculture Building**

**Kiddie Lot**

Main Street

**Indian Arts**

**Beer Garden**

**Petting Farm**

**Fine Arts**

Staff Area, Not for Visitors

**School Arts**

**Administration Building**

**Boxcar Stage**  
**West Entrance**



**The Midway**  
(Rides and Games)

Staff Area, Not for Visitors

**Indian Village**

**Villa Hispana**

Staff Area, Not for Visitors

**Pedestrian Gate**

**African American Performing Arts Center**

Copper

San Pedro Boulevard

Gate 4

Gate 3

# State Fair Entrances and Exits

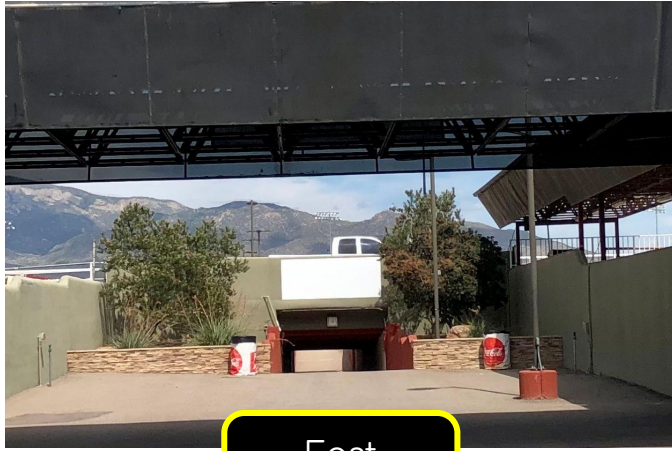

East Entrance

Also called the infield or tunnel entrance. Can be accessed through gate 8, off of Louisiana Blvd.



South Entrance

Also called the main or red gate entrance. Can be accessed through gate 1, off of Central Blvd. **This is where the handicap parking is located.** (Valid placard required.)



West Entrance

Also called the pedestrian gate or purple awning entrance. Can be accessed through gates 3 or 4, off of San Pedro Blvd.



All entrances are also exits.

# State Fair Restrooms and Handicap Parking

## Handicap Parking

### South Entrance



Handicap parking is available at the South Entrance and can be accessed through gate 1, off of Central Ave. (Valid Placard is required.)



Handicap accessible restrooms are located and labeled throughout the fairgrounds. Each one has an extra large stall. Soap dispensers can be difficult to reach from a wheelchair position, it is recommended to bring your own soap.

# State Fair Emergencies



The Medicine Bow is located at the entrance to the Midway and is open during the Fair for any medical concerns.

The tag your tot program will be available upon entry to the Fair and can be utilized for fairgoers of any age. (TYT station is located in front of the Fine Arts building.)

For emergencies, please locate State Fair staff or a State Police Officer.

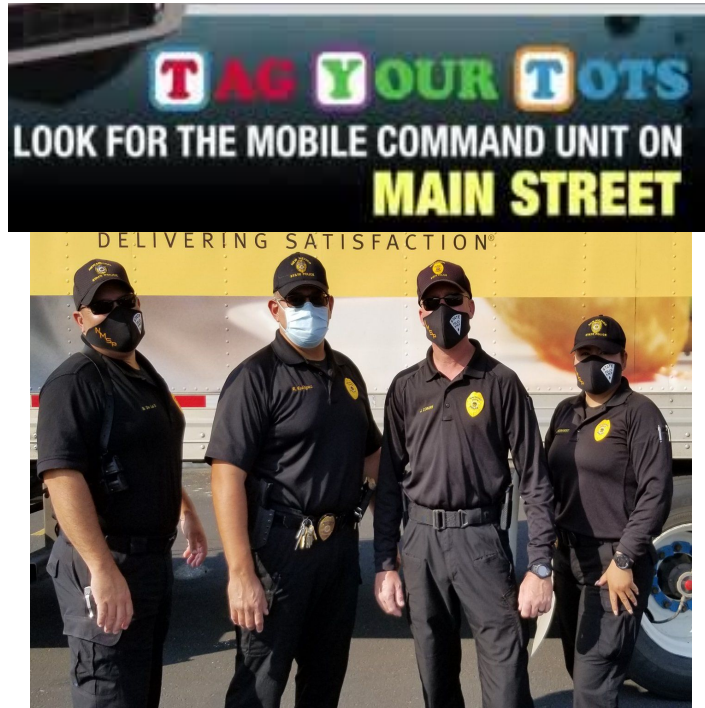

State Fair staff will be wearing blue and have a State Fair badge. Please find a staff member for any questions or concerns during your Fair visit,

# Cultural and Educational Exhibits



Indian Arts



Fine Arts



Agriculture Building

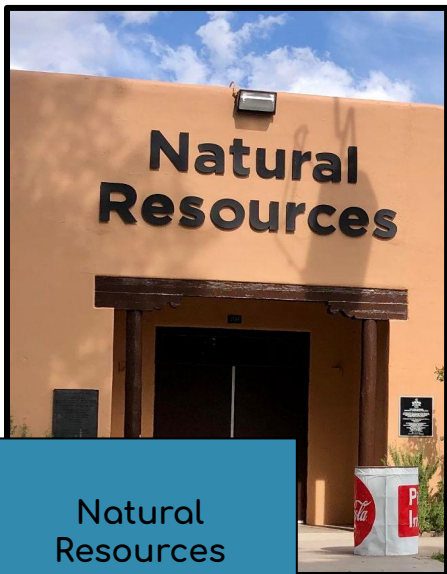

Natural Resources



School Arts



Hispanic Arts

# More Cultural and Educational Exhibits



**Manuel Lujan Jr.  
Exhibit  
Complex**

Includes a variety of activities that can change daily such as Mind Works!, Chef Laundry's Show and a wide variety of vendors.



**Villa  
Hispana**



↑  
These areas will include cultural performance, food and various vendors.  
↓

**Home  
&  
Creative  
Arts**



Displays of NM crafts such as, 3-D art, quilting, ceramics, jewelry, woodwork, legos, and so much more!



**Native  
American  
Village**



# Barns and Arenas

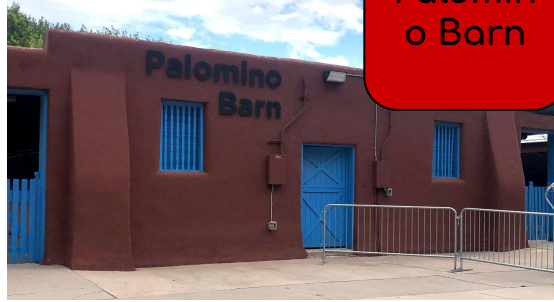

Palomino Barn



Horse Complex



Jr. Livestock Pavilion



Beef Barn



Dairy Barn



Red Barn



# Activity Areas



Petting Farm

Live Animals

Smelly Area

Youth Hall

SENSORY STATION

Sensory Station inside. Duck Races located in the courtyard out front.

Sea lion show.

Live Animals

Kiddie Lot

The Farm

The Midway  
(Rides and Games)

Long Line Area

Tablet or Wait Cards Recommended



# Stages and Other Areas



African American Pavilion



Boxcar Stage



Chevron Pavilion



Chair Lifts  
Chair Lifts operate, overhead, on the east side of Main Street.



Main Street

Stage

Includes Science Girl, Jason D'Vaude and more.



Main Street

Includes a variety of activities, foods, and sounds that can change daily.



The Food Court



# Tingley Coliseum

Tingley Coliseum is where all State Fair rodeos and rodeo/concerts will happen. It is also a space to wait out any weather concerns.

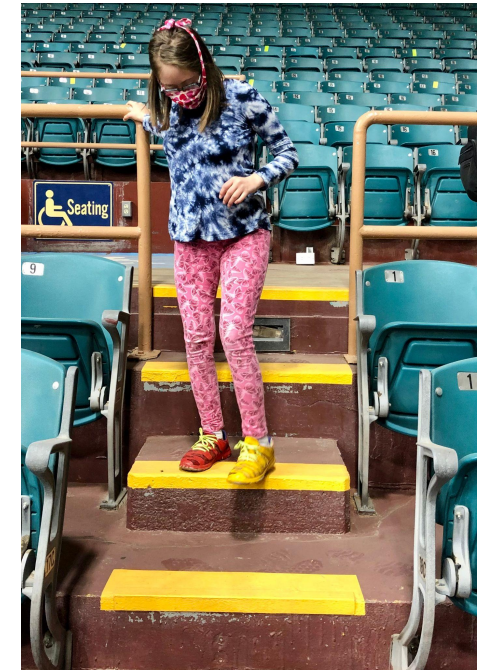

Numbered-section stairs are steep and may require assistance.



Handicap seating is located on the west side of the building. For more information or to reserve seats, call (505) 339-4786.



Elevators make seats accessible to all.

